

IDB-CI064-4021-XX-01

Overview

IDS have designed a break-out board for our CI064-4021-xx range of standard COG displays.

The IDB-CI064-4021-xx-01. enables our CI064-4021-xx COG displays to be used with a pin interface, and on the standard 0.1" header. The IDB-CI064-40721xx-01. Also has a built-in connector for a resistive touch screen option



LCD Connection

Insert the LCD Flexi with the white side up
 Push the brown Flexi Clamp Back in place

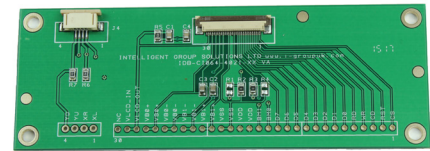

Touch Connector

Pin no	Symbol	Function
1	YD	Y axis down electrode
2	YU	Y axis up electrode
3	XR	X axis Right electrode
4	XL	X axis left electrode

Pin Description

Pin no	Symbol	Function
30	NC	No connection
29	VLCD_IN	Connected to VLCD_OUT pin for using internal DC/DC converter. When using LCD driving voltage, input the external VLCD voltage at this pin.
28	VLCD_OUT	Internal DC/DC converter output pin, need to connect a 330nF ~ 1.0uF capacitor between VSS and this pin for voltage decoupling. Leave this pin open when internal DC/DC converter is not used.
26-27	VB0+	LCD bias voltage are generated internally. Connect a 1uF ~ 2.2uF capacitors between VB1+ and VB1-, VB0+ and VB0-. Leave these pins open when internal DC/DC converter is not used.
24-25	VB0-	
22-23	VB1-	
20-21	VB1+	
19	VSS2	Ground (0V). Connect VSS, VSS2 together.
18	VSS	
17	VDD2	Power supply for VLCD, internal DC/DC Converter and other analog circuits. Keep the relationship of $VDD+1.3V \geq VDD2 \geq VDD$.
16	VDD	Power supply for display data RAM and digital logic (+3.3V)

Pin no	Symbol	Function																																													
15	BM1	<table border="1"> <thead> <tr> <th>BM[1:0]</th> <th>{D7,D6}</th> <th>Mode</th> </tr> </thead> <tbody> <tr> <td>11</td> <td>Data</td> <td>8-bit 6800 series</td> </tr> <tr> <td>10</td> <td>Data</td> <td>8-bit 6800 series</td> </tr> <tr> <td>00</td> <td>10</td> <td>4-wire SPI</td> </tr> <tr> <td>01</td> <td>10</td> <td>3-wire SPI</td> </tr> </tbody> </table>	BM[1:0]	{D7,D6}	Mode	11	Data	8-bit 6800 series	10	Data	8-bit 6800 series	00	10	4-wire SPI	01	10	3-wire SPI																														
		BM[1:0]	{D7,D6}	Mode																																											
		11	Data	8-bit 6800 series																																											
		10	Data	8-bit 6800 series																																											
00	10	4-wire SPI																																													
01	10	3-wire SPI																																													
14	BM0	Bus mode : The interface bus mode is determined by BM[1:0] and {D7, D6} by following relationship.																																													
6-13	D0 ~ D7	Bi-directional bus for both serial and parallel interfaces. In serial mode, D0 = SCK, D3= SDA. The relationship is per below table.																																													
		<table border="1"> <thead> <tr> <th></th> <th>BM=1X (8-bit)</th> <th>BM=00 (S8)</th> <th>BM=01 (S9)</th> <th>BM=01 (I2C)</th> </tr> </thead> <tbody> <tr> <td>D0</td> <td>D0</td> <td>SCK</td> <td>SCK</td> <td>SCK</td> </tr> <tr> <td>D1</td> <td>D1</td> <td>-</td> <td>-</td> <td>-</td> </tr> <tr> <td>D2</td> <td>D2</td> <td>-</td> <td>-</td> <td>-</td> </tr> <tr> <td>D3</td> <td>D3</td> <td>SDA</td> <td>SDA</td> <td>SDA</td> </tr> <tr> <td>D4</td> <td>D4</td> <td>-</td> <td>-</td> <td>-</td> </tr> <tr> <td>D5</td> <td>D5</td> <td>-</td> <td>-</td> <td>-</td> </tr> <tr> <td>D6</td> <td>D6</td> <td>0</td> <td>0-</td> <td>0</td> </tr> <tr> <td>D7</td> <td>D7</td> <td>1</td> <td>1</td> <td>1</td> </tr> </tbody> </table>		BM=1X (8-bit)	BM=00 (S8)	BM=01 (S9)	BM=01 (I2C)	D0	D0	SCK	SCK	SCK	D1	D1	-	-	-	D2	D2	-	-	-	D3	D3	SDA	SDA	SDA	D4	D4	-	-	-	D5	D5	-	-	-	D6	D6	0	0-	0	D7	D7	1	1	1
			BM=1X (8-bit)	BM=00 (S8)	BM=01 (S9)	BM=01 (I2C)																																									
		D0	D0	SCK	SCK	SCK																																									
		D1	D1	-	-	-																																									
		D2	D2	-	-	-																																									
		D3	D3	SDA	SDA	SDA																																									
		D4	D4	-	-	-																																									
		D5	D5	-	-	-																																									
D6	D6	0	0-	0																																											
D7	D7	1	1	1																																											
Connect unused pins to either VSS or VDD																																															
5	WR1	<table border="1"> <thead> <tr> <th>Bus type</th> <th>8080</th> <th>6800</th> <th>SPI</th> <th>I2C</th> </tr> </thead> <tbody> <tr> <td>WRO</td> <td>/WR</td> <td>R/W</td> <td>0</td> <td>0</td> </tr> <tr> <td>WR1</td> <td>/RD</td> <td>E</td> <td>0</td> <td>0</td> </tr> </tbody> </table>	Bus type	8080	6800	SPI	I2C	WRO	/WR	R/W	0	0	WR1	/RD	E	0	0																														
		Bus type	8080	6800	SPI	I2C																																									
		WRO	/WR	R/W	0	0																																									
WR1	/RD	E	0	0																																											
4	WRO	WR[1:0] control the read/write operation of the interface type per below table																																													
3	CD	Display/control data select "H":display data ; "L":control data																																													
2	RST	External reset pin, low active																																													
1	CS0	When in parallel or SPI mode, served as chip select pin, low active When in I2C mode, served as A2 of slave address pin (A3/CS1=H, internally tied to VDD).																																													
A	LED+	Anode of LED backlight																																													
K	LED-	Cathode of LED backlight (0V)																																													